

SHOWING THE PROPOSED DWELLING HOUSE AT PLOT NO. 33, S NO. 52/1, PATA NO. 183, RAJANAGAR, VIJAYAPURAM, MADRAS 92

SCALE 1" = 80'  
CORPORATION DIVISION 63



**COLOUR INDEX**  
PROPOSED ———  
ROAD ———  
BOUNDARY ———

**AREA DETAILS**  
Flat extent: 3404 sq ft  
G.F. plinth Area: 4130 sq ft  
F.F. plinth Area: 2130 sq ft  
plth. coverage: 62.5%  
F.S.I. 1.15 < 1.50

**DOOR**  
D DOR 33x70 (10x13)  
D DOR 30x70 (9x13)  
D DOR 2'6" x 6'6" (7x19)  
W WINDOW 50x14 (15x13)  
M WINDOW 48x44 (12x13)  
W WINDOW 36x44 (10x13)  
F WINDOW 60x66 (18x19)  
V VENTILATOR 30x20 (9x6)  
O/W ON WINDOW 48x25 (12x13)

Plan No. A2/24979/94  
A. ARUNACHALAM DCS  
LICENSED SURVEYOR  
FOR TOWN AND COUNTRY PLANNING  
OFFICE: 223, PALANI ANDAYAR KOIL ST, MADRAS-600 022

A/17539/019/95

Planning Permit No. \_\_\_\_\_  
**APPROVED**  
SUBJECT TO THE CONDITIONS IN THIS OFFICE LETTER.  
No. A2/24979/94, etc. - 1-95  
FOR MEMORANDUM  
MADRAS TOWN AND COUNTRY DEVELOPMENT AUTHORITY  
MADRAS-600 008.

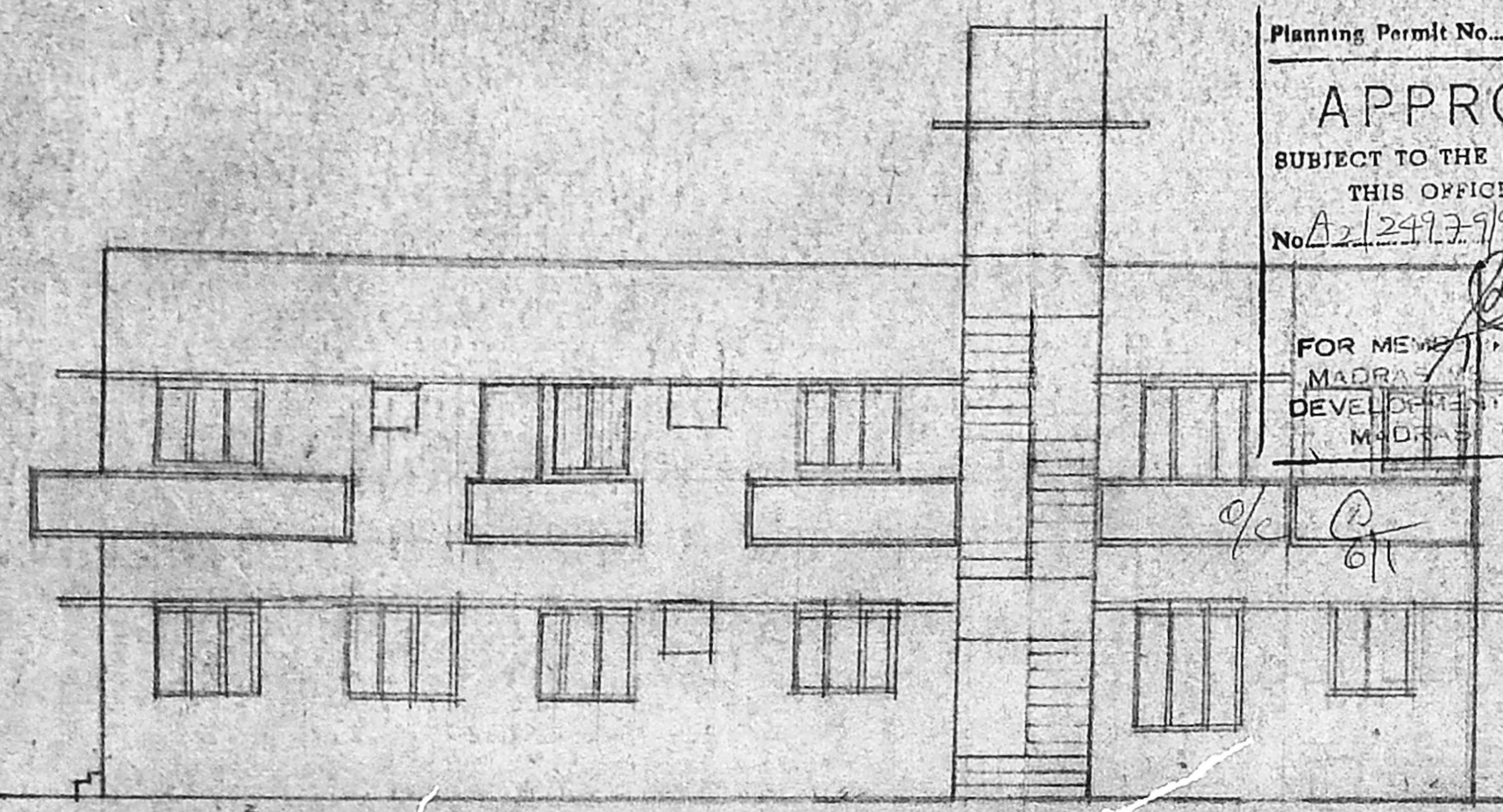

FRONT ELEVATION

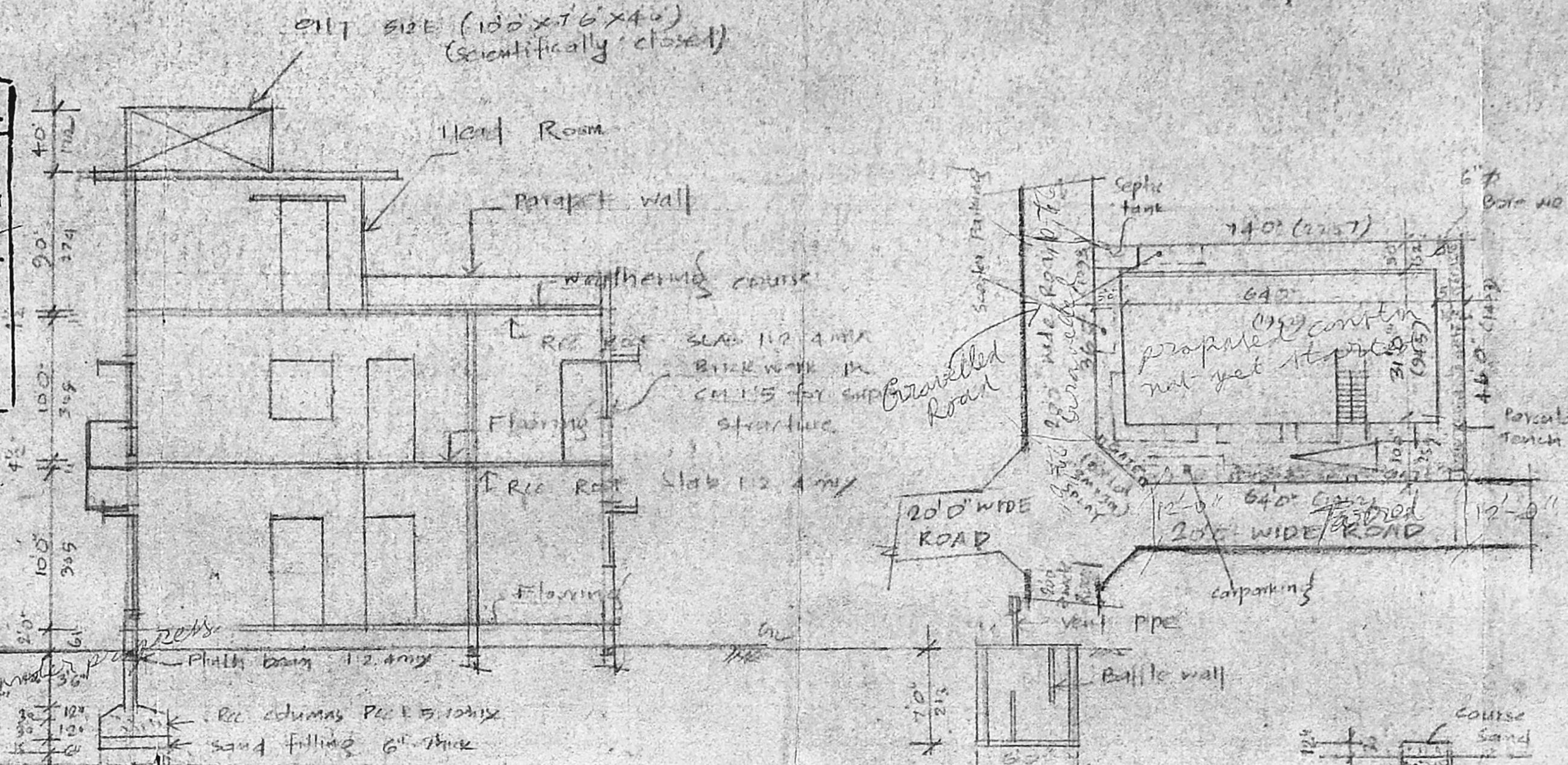

SECTION ON AA

S.C. ✓  
D-Drainage ✓  
W.S. ✓  
Road - Treated & Gravelled ✓  
Prop. concrete not yet started ✓  
Inspection plan

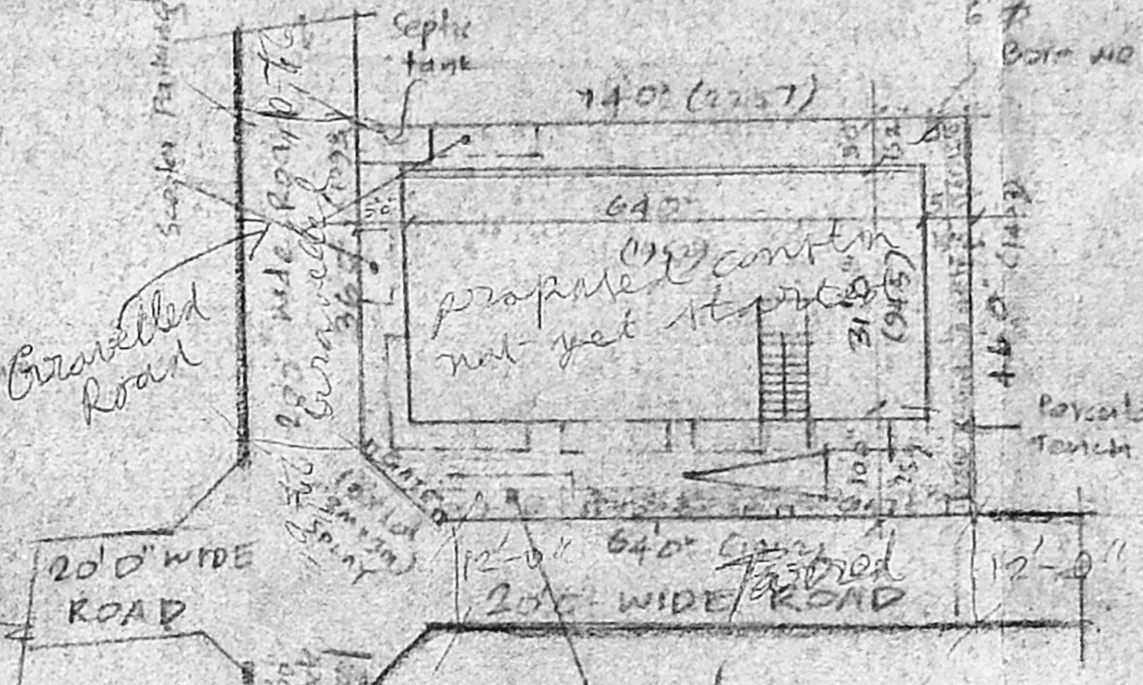

DETAILS OF SEPTIC TANK

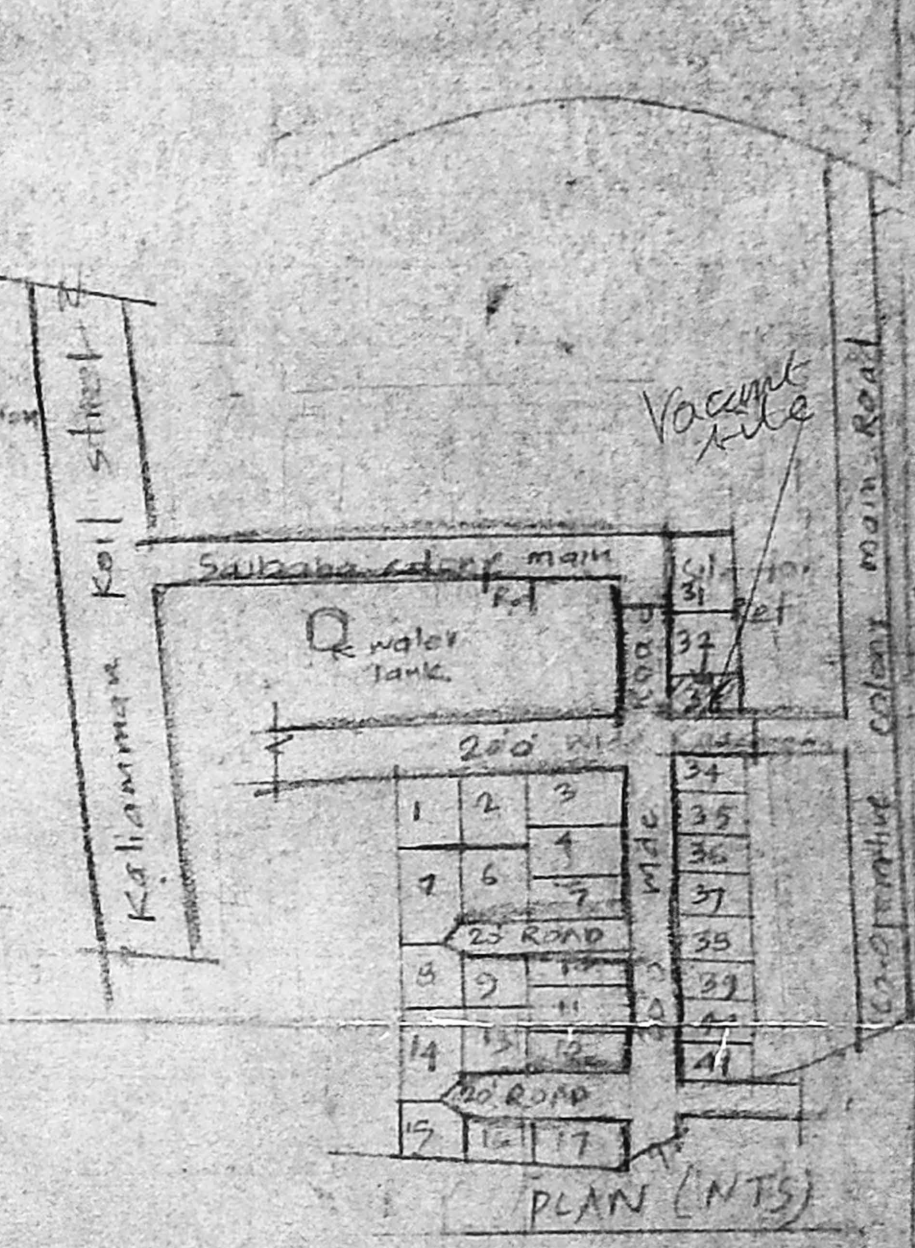

PLAN (NTS)

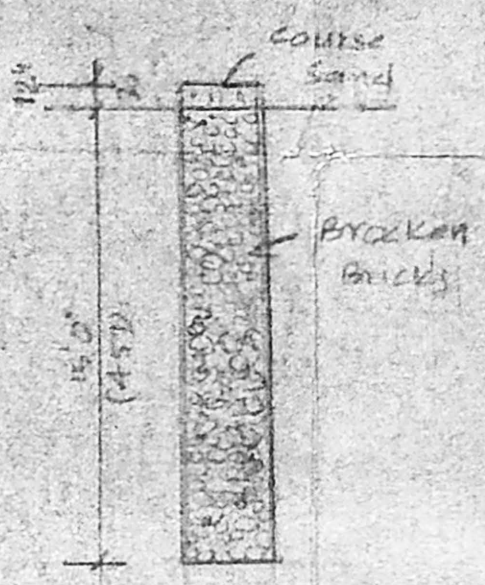

DETAILS OF PERFORATION TRENCH

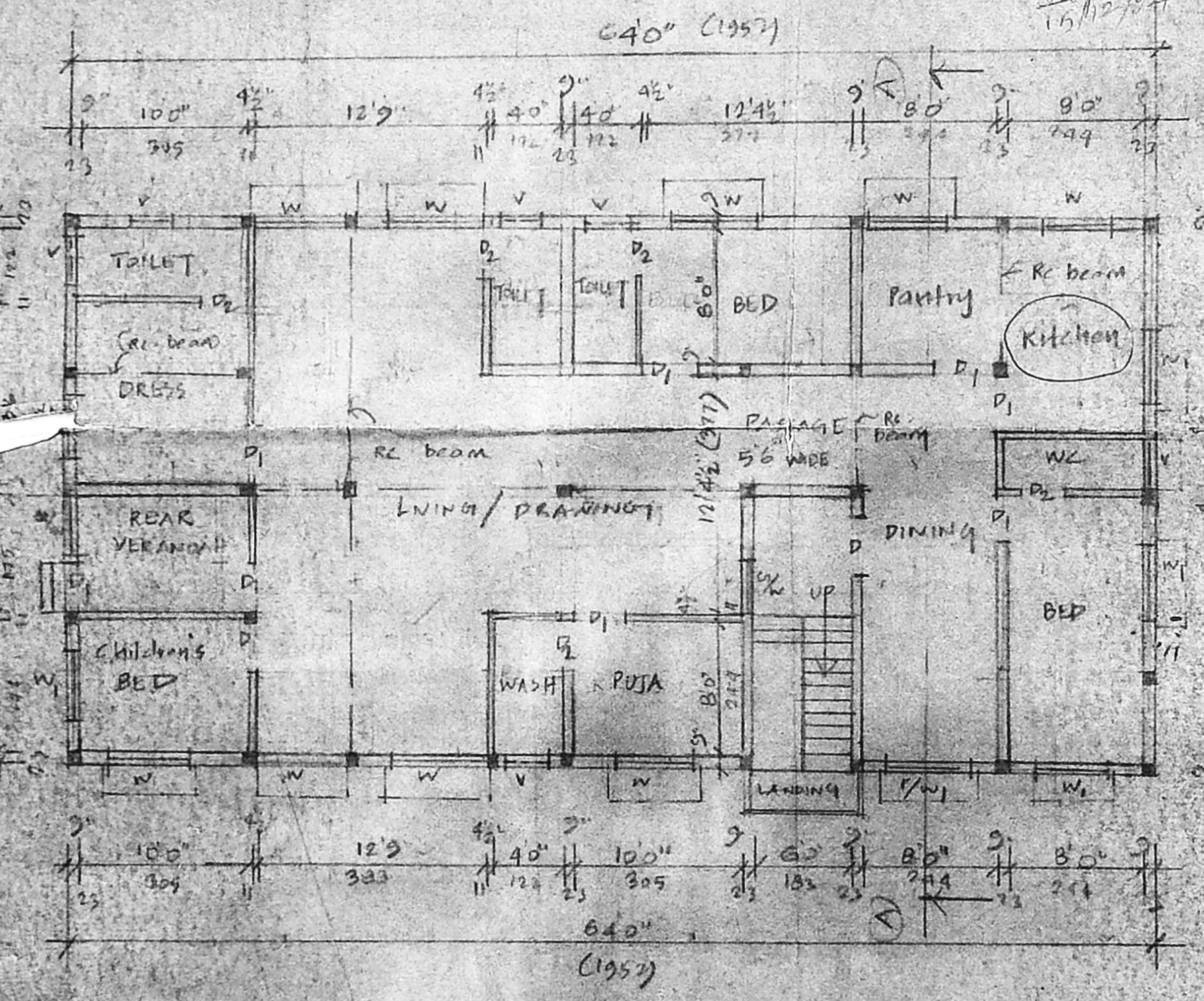

GROUND FLOOR PLAN

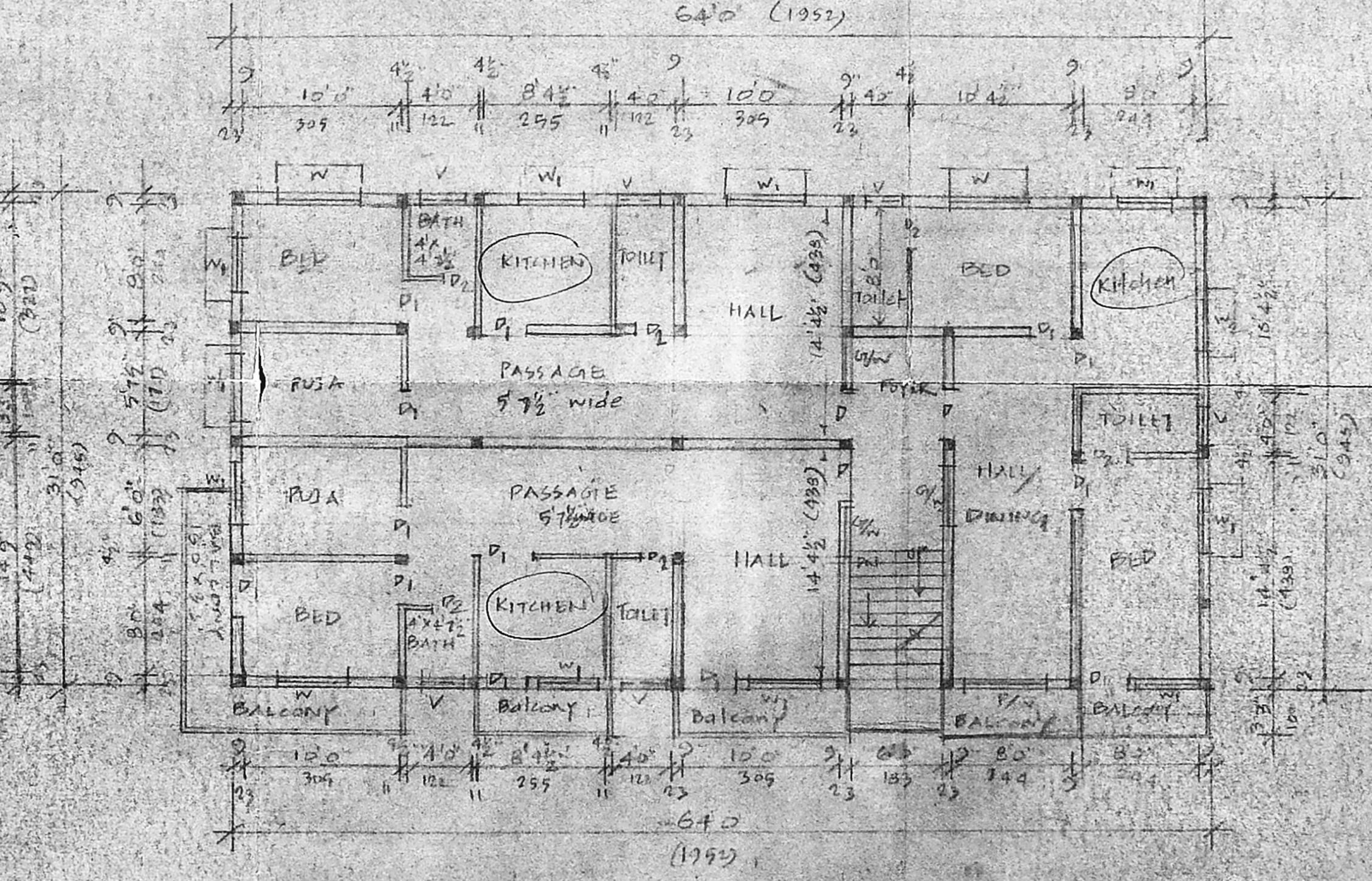

FIRST FLOOR PLAN

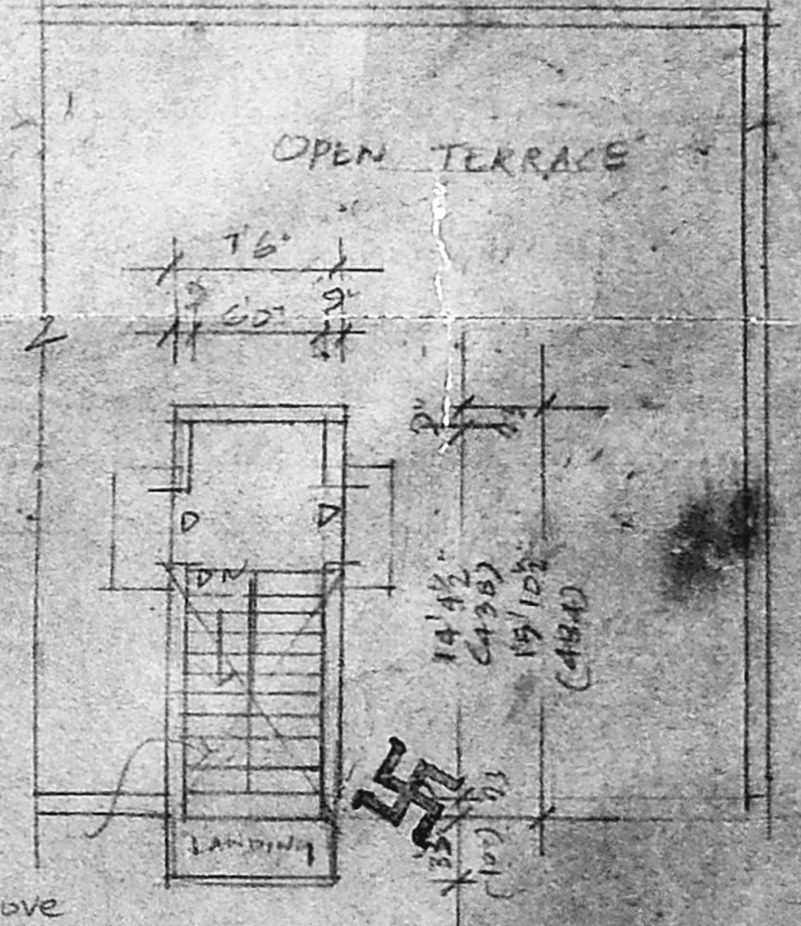

TERRACE FLOOR PLAN